

# Boundary Survey

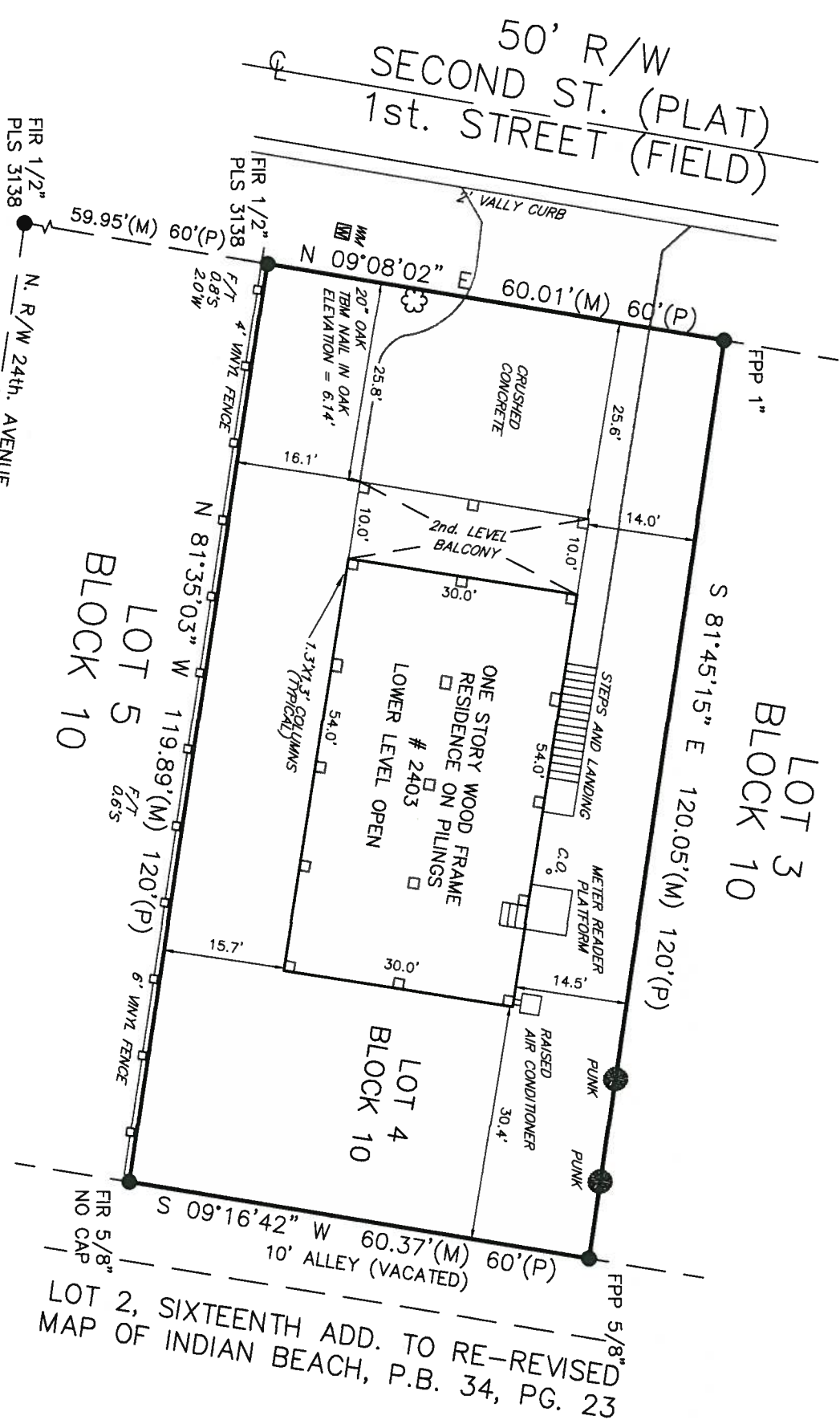
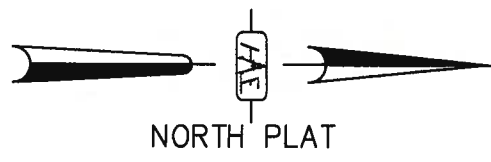

**LEGAL DESCRIPTION:**  
 LOT 4, BLOCK 10, RE-REVISED MAP OF INDIAN BEACH, ACCORDING TO THE MAP OR PLAT THEREOF, RECORDED IN PLAT BOOK 5, PAGE 6, PUBLIC RECORDS OF PINELLAS COUNTY, FLORIDA.

**FLOOD STATEMENT:** THIS PROPERTY LIES IN FLOOD ZONE "AE", BASE FLOOD 11, ACCORDING TO F.E.M.A. FLOOD INSURANCE RATE MAP #12103C0113G, DATED SEPTEMBER 3, 2003.

**CERTIFIED TO:**  
 GABRIEL M. RODRIGUEZ  
 AMERICAN HOME TITLE OF TAMPA BAY, INC.  
 FIRST AMERICAN TITLE INSURANCE COMPANY

**CERTIFICATION:**  
 CERTIFIED AS A BOUNDARY SURVEY UNLESS IT BEARS THE SIGNATURE AND THE ORIGINAL RAISED SEAL OF A FLORIDA LICENSED SURVEYOR & MAPPER. THIS DRAWING, SKETCH, PLAT OR MAP IS FOR INFORMATIONAL PURPOSES ONLY AND IS NOT VALID.

*[Signature]*

GUY D. HALE PLS # 4626  
 DATE: 08/20/2014  
 FOUNDATION DATE: 03/12/2013

**GUY HALE LAND SURVEYING**

111 FOREST LAKES BOULEVARD  
 OLDSMAR, FLORIDA 34677  
 (727) 734-4266 FAX (727) 734-3228

**SYMBOL & ABBREVIATION LEGEND**

- PG.(S) = PAGE
- O.R. = OFFICIAL RECORD
- P.O.B. = POINT OF BEGINNING
- F.B. = FOUND BORN ROD (SIZE INDICATED)
- S.R. = SET ROD # 1/2" (P.S. # 4628)
- F.M. = FOUND FINCH PIPE (NO NUMBER)
- S.N.D. = SET NAIL & DISK PLS # 4628
- PLS = PROFESSIONAL LAND SURVEYOR (SIZE INDICATED)
- CONC. = CONCRETE
- TR. = TRANSFORMER
- EQU. = EQUIPMENT
- F/T = FENCE THE



10.00 DENOTES ELEVATION NAVD 1988. BASED ON HALL "C", ELEVATION 4.08'  
 SURVEY IS SUBJECT TO A TITLE SEARCH FOR EASEMENTS, RIGHTS-OF-WAY AND OTHER MATTERS OF RECORD. BASIS OF BEARINGS ARE REFERENCED TO THE EAST RIGHT-OF-WAY OF 1st STREET, BEARING N 09°08'02" E. NO UNDERGROUND LOCATED UNLESS SHOWN HEREON.