

SECTION A - PROPERTY INFORMATION

FOR INSURANCE COMPANY USE

A1. Building Owner's Name THOMAS J. & BETTY A. O'BRIEN

Policy Number:

A2. Building Street Address (including Apt., Unit, Suite, and/or Bldg. No.) or P.O. Route and Box No.

Company NAIC Number:

204 HAVEN BEACH DRIVE

City INDIAN ROCKS BEACH

State FL

ZIP Code 33785

A3. Property Description (Lot and Block Numbers, Tax Parcel Number, Legal Description, etc.)

LOT 11, BLOCK 5, HAVEN BEACH SUBDIVISION - PARCEL # 12-30-14-37764-005-0110

A4. Building Use (e.g., Residential, Non-Residential, Addition, Accessory, etc.) RESIDENTIAL

A5. Latitude/Longitude: Lat. 27.8862°N Long. 82.8488°W Horizontal Datum: NAD 1927 NAD 1983

A6. Attach at least 2 photographs of the building if the Certificate is being used to obtain flood insurance.

A7. Building Diagram Number 7

A8. For a building with a crawlspace or enclosure(s):

a) Square footage of crawlspace or enclosure(s) 874 sq ft

b) Number of permanent flood openings in the crawlspace or enclosure(s) within 1.0 foot above adjacent grade 34

c) Total net area of flood openings in A8.b 979 sq in

d) Engineered flood openings? Yes No

A9. For a building with an attached garage:

a) Square footage of attached garage N/A sq ft

b) Number of permanent flood openings in the attached garage within 1.0 foot above adjacent grade N/A

c) Total net area of flood openings in A9.b N/A sq in

d) Engineered flood openings? Yes No

SECTION B - FLOOD INSURANCE RATE MAP (FIRM) INFORMATION

B1. NFIP Community Name & Community Number
CITY OF INDIAN ROCKS BEACH 125117

B2. County Name
PINELLAS

B3. State
FLORIDA

B4. Map/Panel Number

12103C0113

B5. Suffix

G

B6. FIRM Index Date

8-18-09

B7. FIRM Panel Effective/Revised Date

9-3-03

B8. Flood Zone(s)

AE

B9. Base Flood Elevation(s) (Zone AO, use base flood depth)

10'

310. Indicate the source of the Base Flood Elevation (BFE) data or base flood depth entered in Item B9.

FIS Profile FIRM Community Determined Other/Source: _____

311. Indicate elevation datum used for BFE in Item B9: NGVD 1929 NAVD 1988 Other/Source: _____

312. Is the building located in a Coastal Barrier Resources System (CBRS) area or Otherwise Protected Area (OPA)? Yes No
Designation Date: N/A CBRS OPA

SECTION C - BUILDING ELEVATION INFORMATION (SURVEY REQUIRED)

1. Building elevations are based on: Construction Drawings* Building Under Construction* Finished Construction

*A new Elevation Certificate will be required when construction of the building is complete.

2. Elevations - Zones A1-A30, AE, AH, A (with BFE), VE, V1-V30, V (with BFE), AR, AR/A, AR/AE, AR/A1-A30, AR/AH, AR/AO. Complete Items C2.a-h below according to the building diagram specified in Item A7. In Puerto Rico only, enter meters.

Benchmark Utilized: N.G.S. B.M. "213 FLHD" Vertical Datum: NAVD 1988

Indicate elevation datum used for the elevations in items a) through h) below. NGVD 1929 NAVD 1988 Other/Source: _____
Datum used for building elevations must be the same as that used for the BFE.

Check the measurement used.

a) Top of bottom floor (including basement, crawlspace, or enclosure floor) 6.14 feet meters

b) Top of the next higher floor 15.55 feet meters

c) Bottom of the lowest horizontal structural member (V Zones only) N/A feet meters

d) Attached garage (top of slab) N/A feet meters

e) Lowest elevation of machinery or equipment servicing the building (Describe type of equipment and location in Comments) 13.99 feet meters

f) Lowest adjacent (finished) grade next to building (LAG) 5.1 feet meters

g) Highest adjacent (finished) grade next to building (HAG) 5.6 feet meters

h) Lowest adjacent grade at lowest elevation of deck or stairs, including structural support N/A feet meters

SECTION D - SURVEYOR, ENGINEER, OR ARCHITECT CERTIFICATION

This certification is to be signed and sealed by a land surveyor, engineer, or architect authorized by law to certify elevation information. I certify that the information on this Certificate represents my best efforts to interpret the data available. I understand that any false statement may be punishable by fine or imprisonment under 18 U.S. Code, Section 1001.

Check here if comments are provided on back of form. Were latitude and longitude in Section A provided by a licensed land surveyor? Yes No
 Check here if attachments.

Certifier's Name GEORGE A. SHIMP III Job Number 140208-C License Number 6137

Title VICE PRESIDENT Company Name GEORGE A. SHIMP II & ASSOCIATES, INC.

Address 3301 DeSOTO BLVD., SUITE D City PALM HARBOR State FL ZIP Code 34683

Signature George A. Shimp III Date 5-1-2015 Telephone 727-784-5496

George A. Shimp III
#6137 Date: 5/1/15

IMPORTANT: In these spaces, copy the corresponding information from Section A.		FOR INSURANCE COMPANY USE
Building Street Address (including Apt., Unit, Suite, and/or Bldg. No.) or P.O. Route and Box No. 204 HAVEN BEACH DRIVE		Policy Number:
City INDIAN ROCKS BEACH	State FL ZIP Code 33785	Company NAIC Number:

SECTION D – SURVEYOR, ENGINEER, OR ARCHITECT CERTIFICATION (CONTINUED)

Copy both sides of this Elevation Certificate for (1) community official, (2) insurance agent/company, and (3) building owner.

Comments SEE PAGE 5 FOR SURVEYOR'S COMMENTS (THIS DOCUMENT IS NOT VALID WITHOUT ALL 6 PAGES)

George A. Sig. III
Signature

Date 5-1-2015

SECTION E – BUILDING ELEVATION INFORMATION (SURVEY NOT REQUIRED) FOR ZONE AO AND ZONE A (WITHOUT BFE)

For Zones AO and A (without BFE), complete Items E1–E5. If the Certificate is intended to support a LOMA or LOMR-F request, complete Sections A, B, and C. For Items E1–E4, use natural grade, if available. Check the measurement used. In Puerto Rico only, enter meters.

- E1. Provide elevation information for the following and check the appropriate boxes to show whether the elevation is above or below the highest adjacent grade (HAG) and the lowest adjacent grade (LAG).
 - a) Top of bottom floor (including basement, crawlspace, or enclosure) is _____ feet meters above or below the HAG.
 - b) Top of bottom floor (including basement, crawlspace, or enclosure) is _____ feet meters above or below the LAG.
- E2. For Building Diagrams 6–9 with permanent flood openings provided in Section A Items 8 and/or 9 (see pages 8–9 of Instructions), the next higher floor (elevation C2.b in the diagrams) of the building is _____ feet meters above or below the HAG.
- E3. Attached garage (top of slab) is _____ feet meters above or below the HAG.
- E4. Top of platform of machinery and/or equipment servicing the building is _____ feet meters above or below the HAG.
- E5. Zone AO only: If no flood depth number is available, is the top of the bottom floor elevated in accordance with the community's floodplain management ordinance? Yes No Unknown. The local official must certify this information in Section G.

SECTION F – PROPERTY OWNER (OR OWNER'S REPRESENTATIVE) CERTIFICATION

The property owner or owner's authorized representative who completes Sections A, B, and E for Zone A (without a FEMA-issued or community-issued BFE) or Zone AO must sign here. The statements in Sections A, B, and E are correct to the best of my knowledge.

Property Owner's or Owner's Authorized Representative's Name			
Address	City	State	ZIP Code
Signature	Date	Telephone	

Comments _____ Check here if attachments.

SECTION G – COMMUNITY INFORMATION (OPTIONAL)

The local official who is authorized by law or ordinance to administer the community's floodplain management ordinance can complete Sections A, B, C (or E), and G of this Elevation Certificate. Complete the applicable item(s) and sign below. Check the measurement used in Items G8–G10. In Puerto Rico only, enter meters.

- 1. The information in Section C was taken from other documentation that has been signed and sealed by a licensed surveyor, engineer, or architect who is authorized by law to certify elevation information. (Indicate the source and date of the elevation data in the Comments area below.)
- 2. A community official completed Section E for a building located in Zone A (without a FEMA-issued or community-issued BFE) or Zone AO.
- 3. The following information (Items G4–G10) is provided for community floodplain management purposes.

G4. Permit Number	G5. Date Permit Issued	G6. Date Certificate Of Compliance/Occupancy Issued
-------------------	------------------------	---

- 7. This permit has been issued for: New Construction Substantial Improvement
- 8. Elevation of as-built lowest floor (including basement) of the building: _____ feet meters Datum _____
- 9. BFE or (in Zone AO) depth of flooding at the building site: _____ feet meters Datum _____
- 10. Community's design flood elevation: _____ feet meters Datum _____

Local Official's Name	Title
Community Name	Telephone
Signature	Date

Comments _____ Check here if attachments.

Building Photographs

See Instructions for Item A6.

IMPORTANT: In these spaces, copy the corresponding information from Section A.

Building Street Address (including Apt., Unit, Suite, and/or Bldg. No.) or P.O. Route and Box No.
204 HAVEN BEACH DRIVE

City INDIAN ROCKS BEACH

State FL

ZIP Code 33785

FOR INSURANCE COMPANY USE

Policy Number:

Company NAIC Number:

If using the Elevation Certificate to obtain NFIP flood insurance, affix at least 2 building photographs below according to the instructions for Item A6. Identify all photographs with date taken; "Front View" and "Rear View"; and, if required, "Right Side View" and "Left Side View." When applicable, photographs must show the foundation with representative examples of the flood openings or vents, as indicated in Section A8. If submitting more photographs than will fit on this page, use the Continuation Page.



FRONT VIEW

Picture taken on: 5-1-2015

Building Photographs

Continuation Page

IMPORTANT: In these spaces, copy the corresponding information from Section A.

Building Street Address (including Apt., Unit, Suite, and/or Bldg. No.) or P.O. Route and Box No. 204 HAVEN BEACH DRIVE		
City INDIAN ROCKS BEACH	State FL	ZIP Code 33785

FOR INSURANCE COMPANY USE	
Policy Number:	
Company NAIC Number:	

If submitting more photographs than will fit on the preceding page, affix the additional photographs below. Identify all photographs with: date taken; "Front View" and "Rear View"; and, if required, "Right Side View" and "Left Side View." When applicable, photographs must show the foundation with representative examples of the flood openings or vents, as indicated in Section A8.

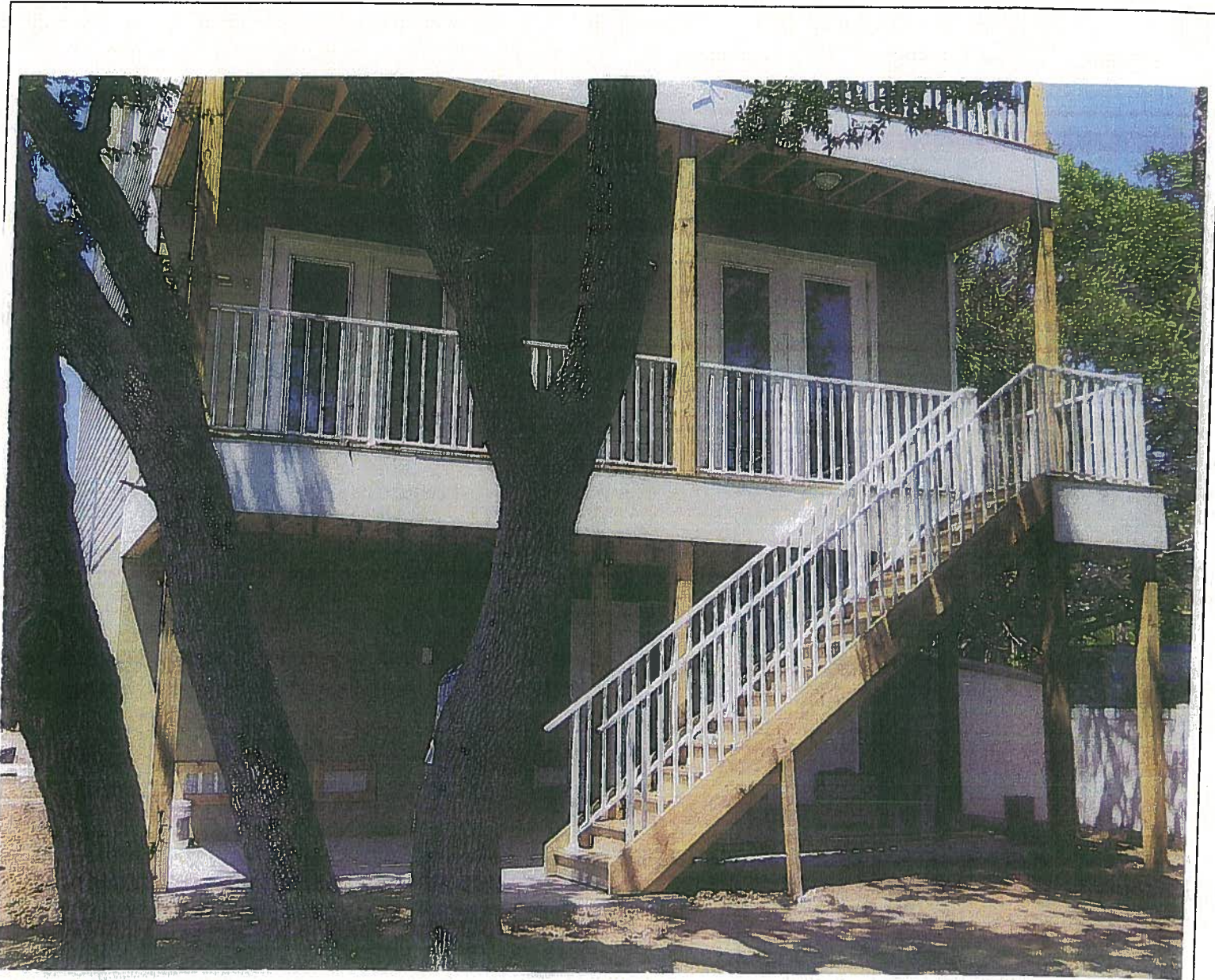

REAR VIEW

Picture taken on: 5-1-2015

IMPORTANT: In these spaces, copy the corresponding information from Section A.	FOR INSURANCE COMPANY USE
Building Street Address (including Apt., Unit, Suite, and/or Bldg. No.) or P.O. Route and Box No. 204 HAVEN BEACH DRIVE	Policy Number:
City INDIAN ROCKS BEACH State FL ZIP Code 33785	Company NAIC Number:

SECTION D – SURVEYOR'S CERTIFICATION (CONTINUED FROM PAGE 2)

A1.) THIS ELEVATION CERTIFICATE WAS PREPARED EXCLUSIVELY FOR THE USE AND BENEFIT OF THE PARTY SPECIFIED IN SECTION A, ITEM 1, FOR THE SPECIFIC PURPOSE OF OBTAINING FLOOD INSURANCE AND/OR VERIFYING FLOOD ZONE COMPLIANCE WITH THE LOCAL GOVERNING AUTHORITY. THIS DOCUMENT SHALL NOT BE VALID AND BINDING AGAINST THE SIGNING SURVEYOR WITHOUT THE ORIGINAL RAISED SEAL AND SIGNATURE OF THE FLORIDA LICENSED SURVEYOR AND MAPPER. USE OF THIS DOCUMENT BY ANY OTHER PARTY OR FOR ANY OTHER PURPOSES IS STRICTLY PROHIBITED AND SHALL RENDER THIS DOCUMENT INVALID FOR THOSE PURPOSES. UNAUTHORIZED COPIES ARE STRICTLY PROHIBITED AND SHALL NOT BE VALID. REQUESTS FOR ANY ADDITIONAL OFFICIAL SIGNED AND SEALED COPIES MUST BE DIRECTED TO GEORGE A. SHIMP II & ASSOCIATES, INC.

A4.) THE BUILDING USE WAS DETERMINED BY PHYSICAL OBSERVATIONS MADE ON THE DATE OF SURVEY.

A5.) THE LATITUDE AND LONGITUDE COORDINATES WERE OBTAINED USING A HAND HELD G.P.S. UNIT WHICH MEETS OR EXCEEDS FEMA'S REQUIRED ACCURACY OF 66 FEET.

A7.) THE BUILDING DIAGRAM NUMBER WAS DETERMINED BY PHYSICAL OBSERVATIONS MADE ON THE DATE OF SURVEY. CERTAIN STRUCTURAL FEATURES NOT VISIBLE TO THE SURVEYOR (PILINGS, GRADE BEAMS, ETC.) OR USE OF ANY AREAS BELOW THE BASE FLOOD ELEVATION THAT DOES NOT COMPLY WITH FEMA REGULATIONS CAN AFFECT THIS DETERMINATION.

A8.) FOR THE PURPOSE OF THIS DOCUMENT, A BUILDING ENCLOSURE IS DEFINED AS THAT PORTION OF AN ELEVATED BUILDING, BELOW THE LOWEST ELEVATED FLOOR, THAT IS EITHER PARTIALLY OR FULLY SHUT IN BY RIGID WALLS. A GARAGE BELOW OR ATTACHED TO AN ELEVATED BUILDING IS CONSIDERED AN ENCLOSURE. SUCH AREAS SHALL NOT CONTAIN MORE THAN 20 LINEAR FEET OF FINISHED INTERIOR WALLS (PANELING, ETC.) OR IT WILL BE CONSIDERED A FINISHED (HABITABLE) AREA.

IF APPLICABLE, THE STRUCTURE CONTAINS: CRAWLSPACE ENCLOSURE ATTACHED GARAGE N/A

IF APPLICABLE, THE CRAWLSPACE CONTAINS N/A ENGINEERED FLOOD OPENING(S) CERTIFIED TO COVER N/A SQ. FT. PER OPENING.

IF APPLICABLE, THE BOTTOM FLOOR ENCLOSURE CONTAINS N/A ENGINEERED FLOOD OPENING(S) CERTIFIED TO COVER N/A SQ. FT. PER OPENING.

IF APPLICABLE, THE BOTTOM FLOOR ENCLOSURE CONTAINS: GARAGE, STAIRWELL & STORAGE AREA

IF APPLICABLE, DOES THE BOTTOM FLOOR ENCLOSURE APPEAR TO CONTAIN BREAK-AWAY WALLS? YES NO N/A

A9.) IF APPLICABLE, THE ATTACHED GARAGE CONTAINS N/A ENGINEERED FLOOD OPENING(S) CERTIFIED TO COVER N/A SQ. FT. PER OPENING.

A8. & A9.) FOR THE PURPOSE OF THIS DOCUMENT, A FLOOD OPENING IS DEFINED AS A PERMANENT OPENING IN AN EXTERIOR WALL THAT IS NO HIGHER THAN 1.0 FOOT ABOVE THE HIGHER OF THE EXTERIOR OR INTERIOR GRADE OR FLOOR IMMEDIATELY BELOW THE OPENING.

A8.) UNLESS OTHERWISE NOTED IN SECTION B, ITEM 10, THE FLOOD ZONE WAS DETERMINED BASED ON THE FLOOD INSURANCE RATE MAP. IN CERTAIN CASES WHERE AN ACCURATE DETERMINATION COULD NOT BE MADE FROM THE MAP, THE COUNTY'S G.I.S. OVERLAY MAY HAVE BEEN UTILIZED TO DETERMINE THE FLOOD ZONE. NO SEARCH OF THE PUBLIC RECORDS WAS PERFORMED FOR LOMA'S, LOMR'S, ETC. WHICH MAY AFFECT THE SITE.

2.e) AIR CONDITIONER LOCATED ON A METAL PLATFORM.